Site Visit

September 1st and 2nd 2005

Site Visit

- September 1st and 2nd
- Inspection Team
  - University of Minnesota
  - Fermilab
  - Short Elliot Hendrickson
- Ash River Site
- Orr-Buyck Site
  - South Site
  - North Site
  - Gravel Pit Site

Site Visit – Overview

Site Visit – Ash River Site

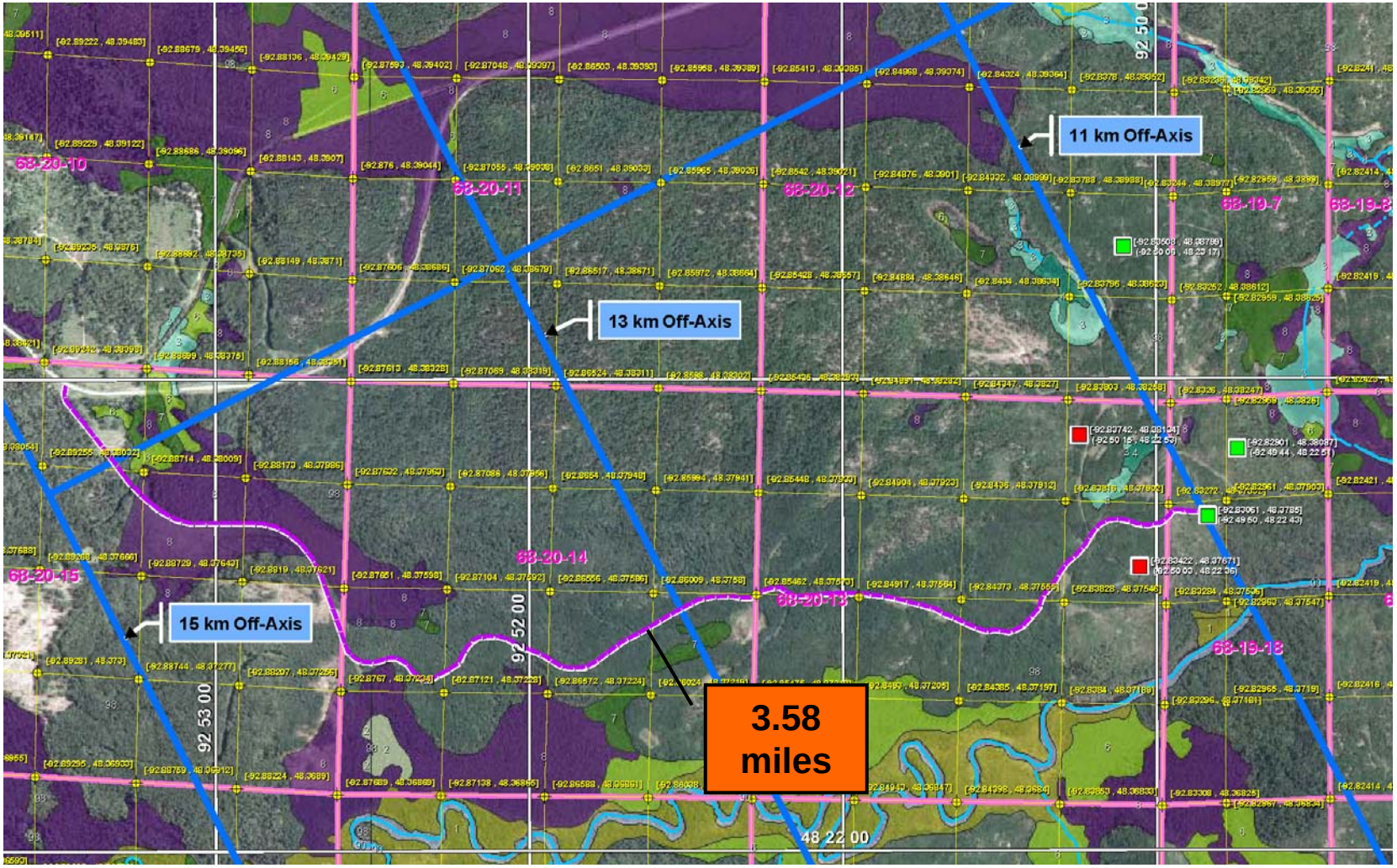

Site Visit – Ash River Site

Site Visit – Ash River Site

Site Visit – Ash River Site

Site Visit – Ash River Site

Site Visit – Ash River Site

Site Visit – Ash River Site

Site Visit – Ash River Site

Site Visit – Ash River Site

Site Visit – Orr

Site Visit – Orr

Site Visit – Orr-Buyck

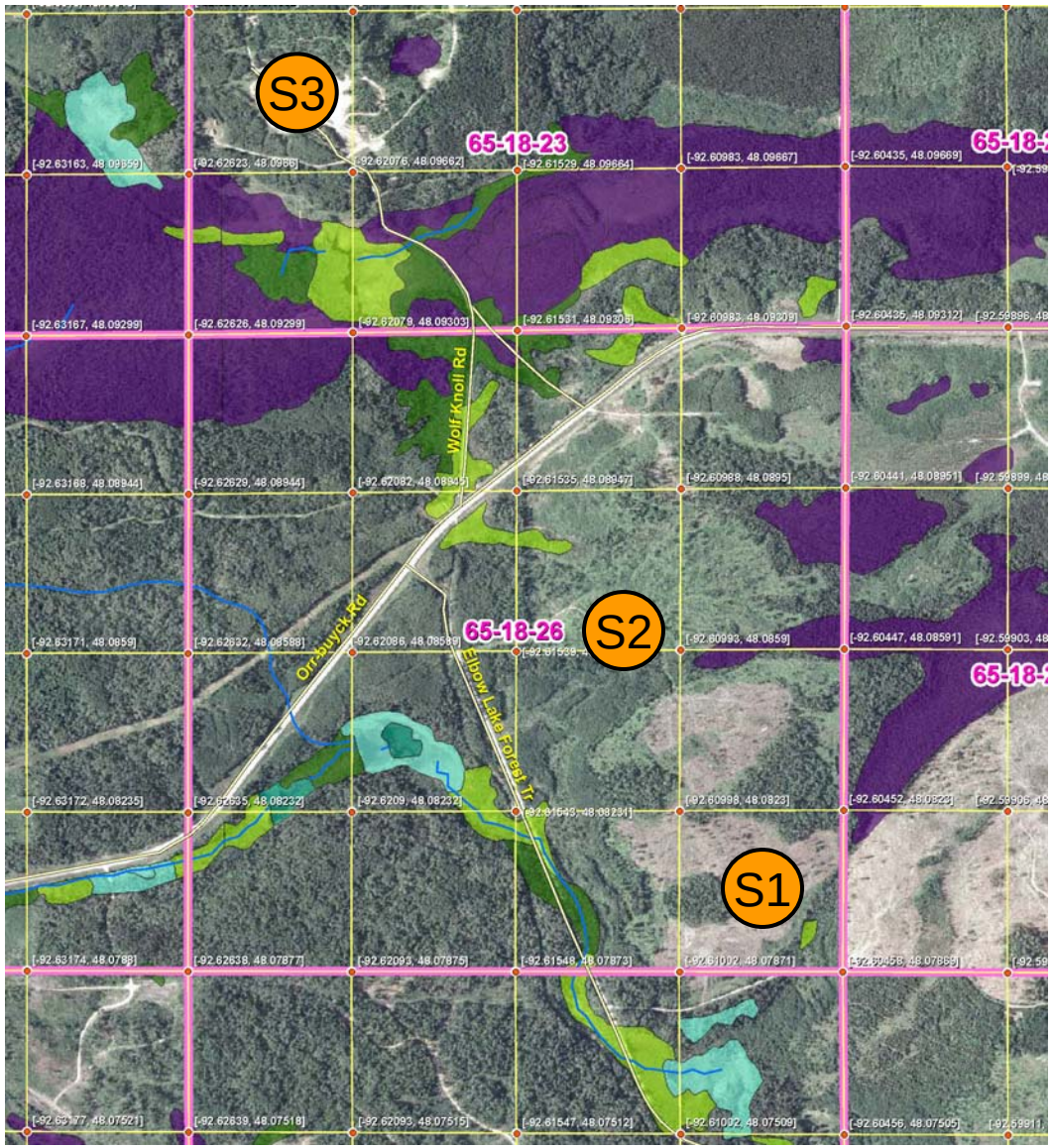

Site Visit – Orr-Buyck

Site Visit – Orr-Buyck

Site Visit – Orr-Buyck (S1)

Site Visit – Orr-Buyck (S1)

Site Visit – Orr-Buyck (S2)

Site Visit – Orr-Buyck (S2)

Site Visit – Orr-Buyck (S2)

Site Visit – Orr-Buyck (S3)

What's Next

- Access trail at Ash River Site for drill rig
- Soil Borings – mid-October
- Adjusting building design to accommodate terrain