Neutrino Experiments Control Room

Preliminary Study

November 13, 2009

WH 15 South Crossover

WH Atrium (1 North)

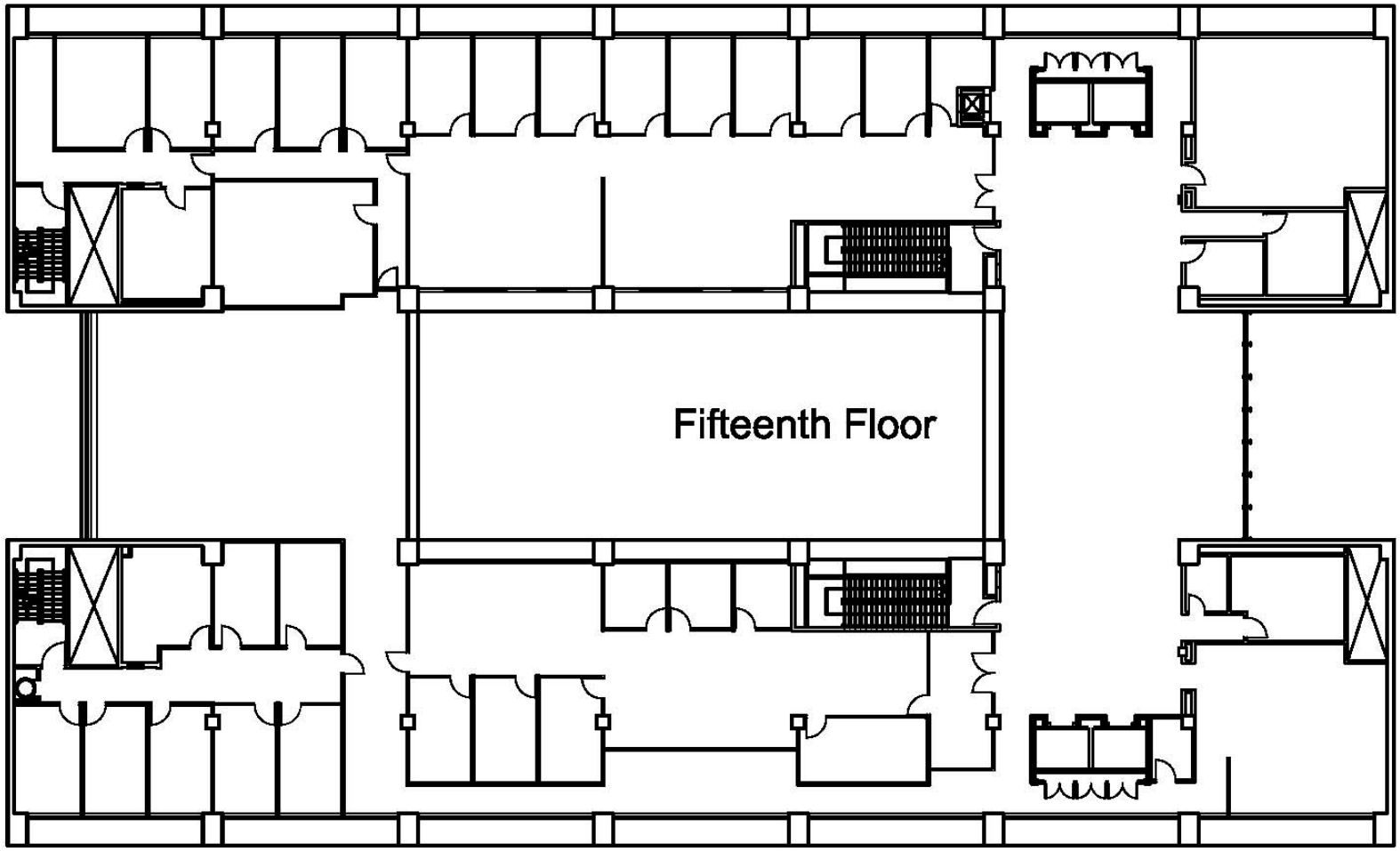
Fifteenth Floor

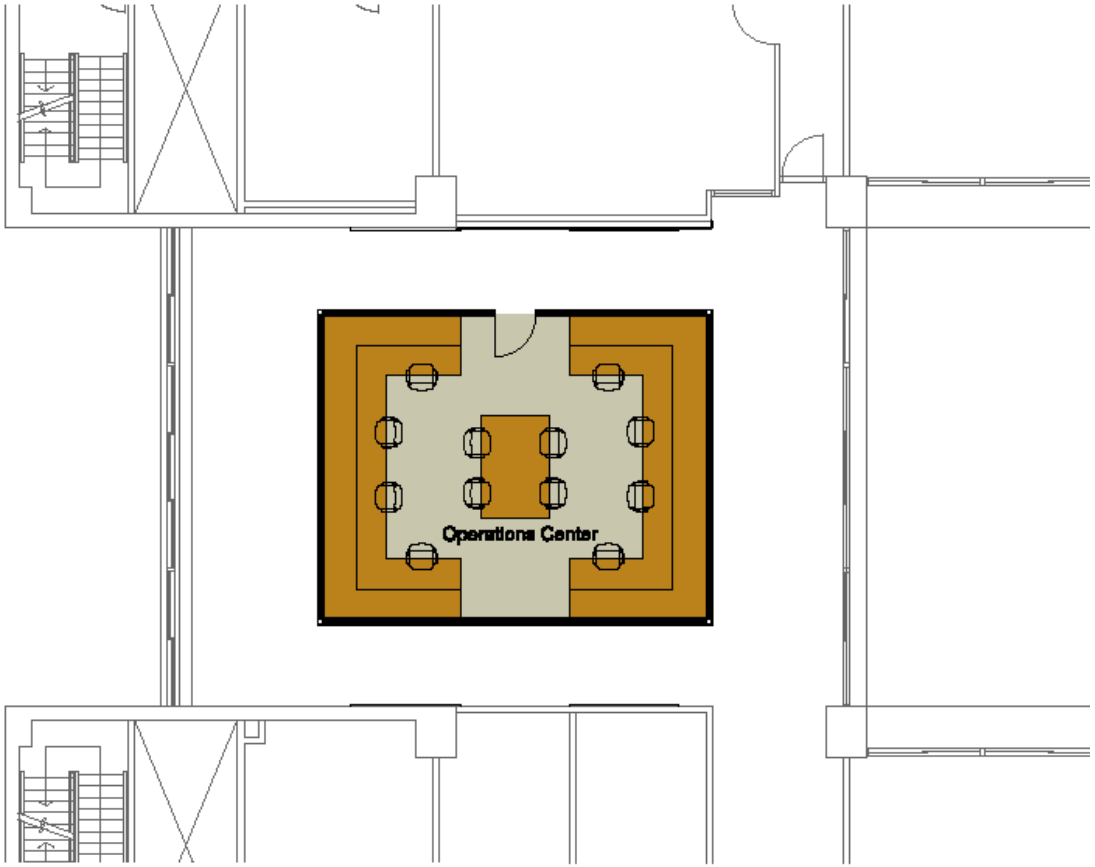

Proposed Neutrino Operations Center

15 South 11.12.09

Area 660 SF

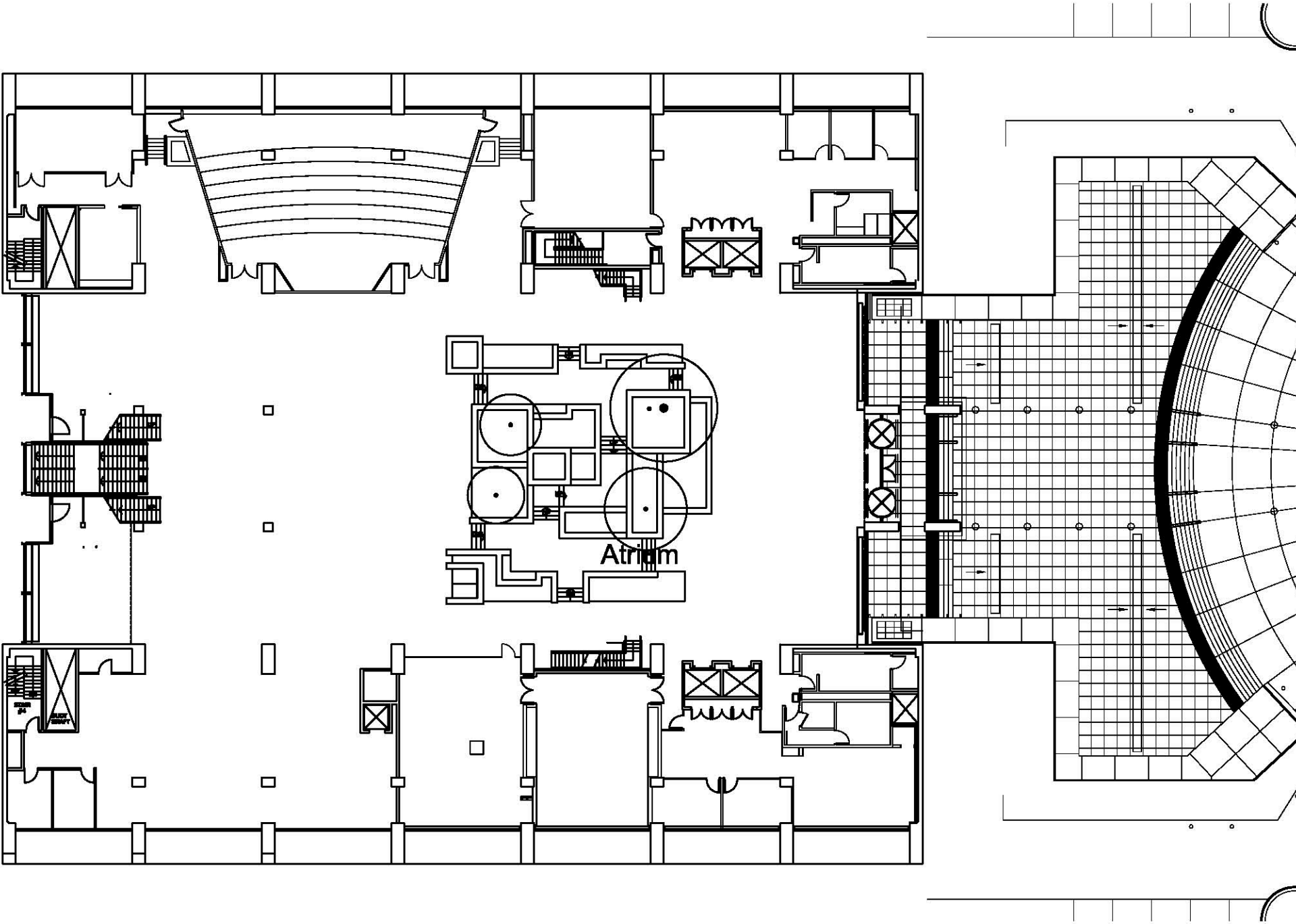
Atrium

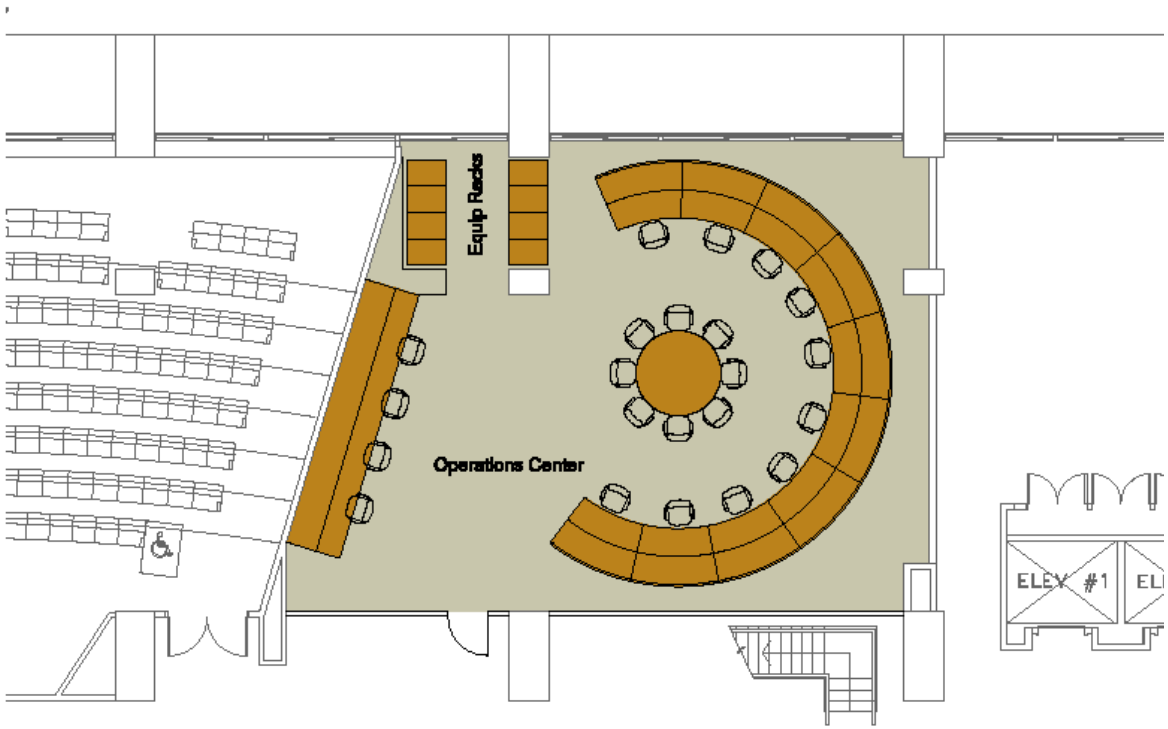

Proposed Neutrino Operations Center

Atrium West Option 11.12.09

Area 1640 SF

Atrium Improvement Goals

- Mission identity-show our work
- Flexible display options
- Improved illumination
- Handicapped accessibility
- Introduction of kinetic energy
- Elimination of planter leakage